



I like school because....

EDUCATION MATTERS   
ANNUAL FUND 2012-2013 | SOUTH BEND EDUCATION FOUNDATION



**THE MISSION** of the South Bend Education Foundation is to advocate, promote and fund initiatives to enrich learning experiences for students and staff of the South Bend Community School Corporation.

## CONTENTS

A Message from the Education Foundation President	2 - 3
Education Protects: Leadership	4 - 5
Education Matters	6 - 7
Education Nourishes	8 - 9
Education Counts	10 - 11
Education Innovation	12 - 13
Education Inspires	14 - 15
Education Empowers	16 - 19
Education Strengthens	20 - 23
Education Financial Summary	24 - 25

## ON THE COVER | ILLUSTRATION BY HADRIAN

The quotations used throughout this Annual Report reflect the insight and observations of the first grade art students at Madison and McKinley Primary Center as they think about why they like school.

I like  
School because...



Illustration by Braedon

# MESSAGE FROM THE PRESIDENT

As 2013 comes to a close, I wanted to take this opportunity to thank you for your support of South Bend Schools and the South Bend Education Foundation.

The Foundation has had a very successful year, especially with the implementation of the Wilson Reading Program at the final eight primary centers, which will be completed in June of 2014. The Our Town Truck Pull fundraiser continues to grow, with excellent community support, and the Foundation once again awarded \$20,000 in teacher grants this year.

Our Board of Directors, in conjunction with SBCSC, is completing a process of developing strategic program direction for the final year of the current strategic plan and beyond. Some of the areas we are considering are innovative math programs, secondary school reading programs, and character education.

Once again, I appreciate your past support, and hope that you will please take into consideration sending a gift to help support South Bend students.



Sincerely Yours,

**Seymour H. Barker**  
*President*



## FOUNDATION PAST PRESIDENTS

1995 - 1998	Dr. James Wilson, <i>Founding President</i> M. Mendel Piser, <i>Founding President</i>
1999 - 2005	Louis S. LaPierre, <i>Past President</i>
2006 - 2008	Robert O. Laven, <i>Past President</i>
2009 - 2010	Dr. Thomas A. Troeger, <i>Past President</i>
2011 - 2012	Brian M. Kubicki, <i>Current Past President</i>
2013 - 2014	Seymour H. Barker, <i>Current President</i>
2015	Dr. Larry Thompson, <i>2013 President Elect</i>

# EDUCATION PROTECTS | LEADERSHIP

## PRINCIPLE 1 | DISCIPLINED PEOPLE

The Foundation is governed by a 29-member board of directors that exemplify Jim Collin's quote by continuing to make sure that "education matters." They represent a diverse group of community and business leaders that work to give children every opportunity to learn.

### EDUCATION FOUNDATION BOARD OF DIRECTORS



Seymour H. Barker, *President*  
Brian M. Kubicki, *Past President*  
Anne Feferman, *Secretary*  
Sharon Cook, *Treasurer*  
Larry Thompson, M.D.  
Jeff Breiler  
Mayor Pete Buttigieg  
Frederick K. Dean, M.D.  
Loretta Frank  
Richard S. Gates  
Alfred J. Guillaume, Jr., Ph.D.  
Craig Haenes  
Jamal Henry  
Richard L. Hill  
Nancy N. King

#### **Directors: Ex-officio**

Jay Caponigro,  
*SBCSC Trustee Liaison*  
Susan L. Coney, *SBCSC Dir. Com.*  
Carole L. Schmidt, Ph.D. *Superintendent*

#### **Life Trustees:**

Louetta Hollister  
Marcia L. Jones  
Margaret B. King  
Thomas A. Troeger, M.D.  
Barbara K. Warner  
Dr. James M. & Marjorie Wilson\*  
M. Mendel Piser\*  
*Chairman Emeritus\**

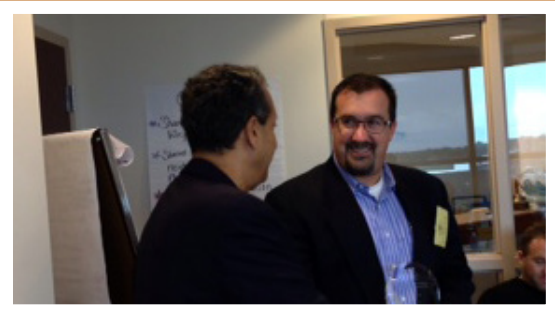

Kate Lee  
S. Eric Marshall  
Ryan R. Matthys  
Anna Milligan  
Richard J. Pfeil  
Jeff Rea  
Nancy W. Saunders  
Gina Shropshire  
John W. Toth, Ph.D.  
Rosalind Tucker  
Noel Yarger  
Jason Zook

#### **Board Elect:**

Joseph Bauer  
Linda Brookshire  
Anthony Byrd  
Dr. Karen Clark  
Matthew Money  
Nan Tulchinsky

#### **Staff:**

Susan L. Warner, *Exec. Dir.*  
Sherry Barker, *Fin. Adm.*  
Jennifer Pittman, *Mentoring Coord.*



"I like SCHOOL Because..!"

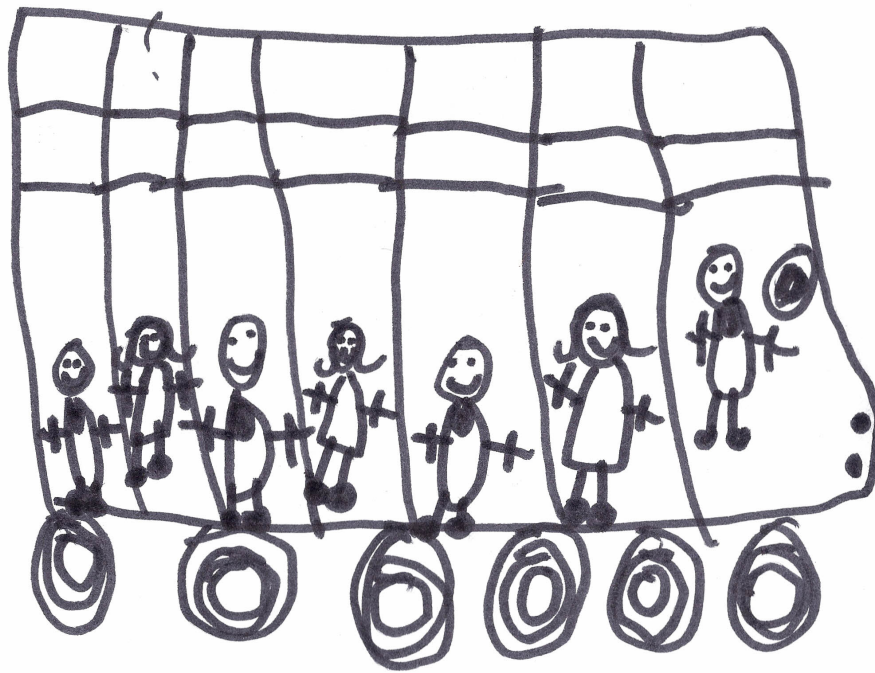

*Illustration by Laknia*

“ Level 5 leaders are ambitious first and foremost for the cause, the organization, the work-not themselves-and they have the fierce resolve to do whatever it takes to make good on that ambition. A Level 5 leader displays a paradoxical blend of personal humility and professional will. **Those who build great organizations make sure they have the right people on the bus...**and the right people in key seats before they figure out where to drive the bus. They always think first about “who” and then about what.

”

JIM COLLINS, GOOD TO GREAT

# EDUCATION MATTERS | READING SUCCESS

## WILSON LANGUAGE READING PROGRAM©

What is the biggest single predictor of a child's success in school? The answer is phonemic awareness, and reading assessments for South Bend Community school students indicate they know their sounds! For ten years the Foundation has stayed the course to implement the innovative research from the National Institutes of Child Health and Development (NICHD) indicating how children learn to read. The research was clear - the strongest impact on student learning was the continuing professional development of their teachers in reading.

In 2003, Dr. James Wilson was frustrated with the lack of reading skills by children and decided that it was time to do, "Whatever it takes," to help children learn to read. Together, our community has helped to raise the 2.2M over ten years to make sure the training and materials were made available for the teachers and students. To date, the total number of teachers trained over ten years is 1,018 (includes parochial special education teachers) which has been accomplished through generous public support, and our hard working teachers and students.

In addition, literacy coaches are involved in the two-year practicum that will enable them to provide the on-going support for every primary center to create long-term sustainability of the program. This approach includes a long-term goal to select one or two literacy coaches to be trained at the highest level to include the "trainer of trainers" model. We can't thank Phyllis Largey enough for her dedication to seeing this long term goal through. She will be retiring at the end of the 2014-2015 school-year and will be greatly missed. The long-term goal has been that the trainers will permanently sustain the program, so that outside trainer fees will no longer be paid for routine reading training.

Thank you for your citizenship and support to make certain that our community leaves a legacy of literary achievement for our children. Education matters.

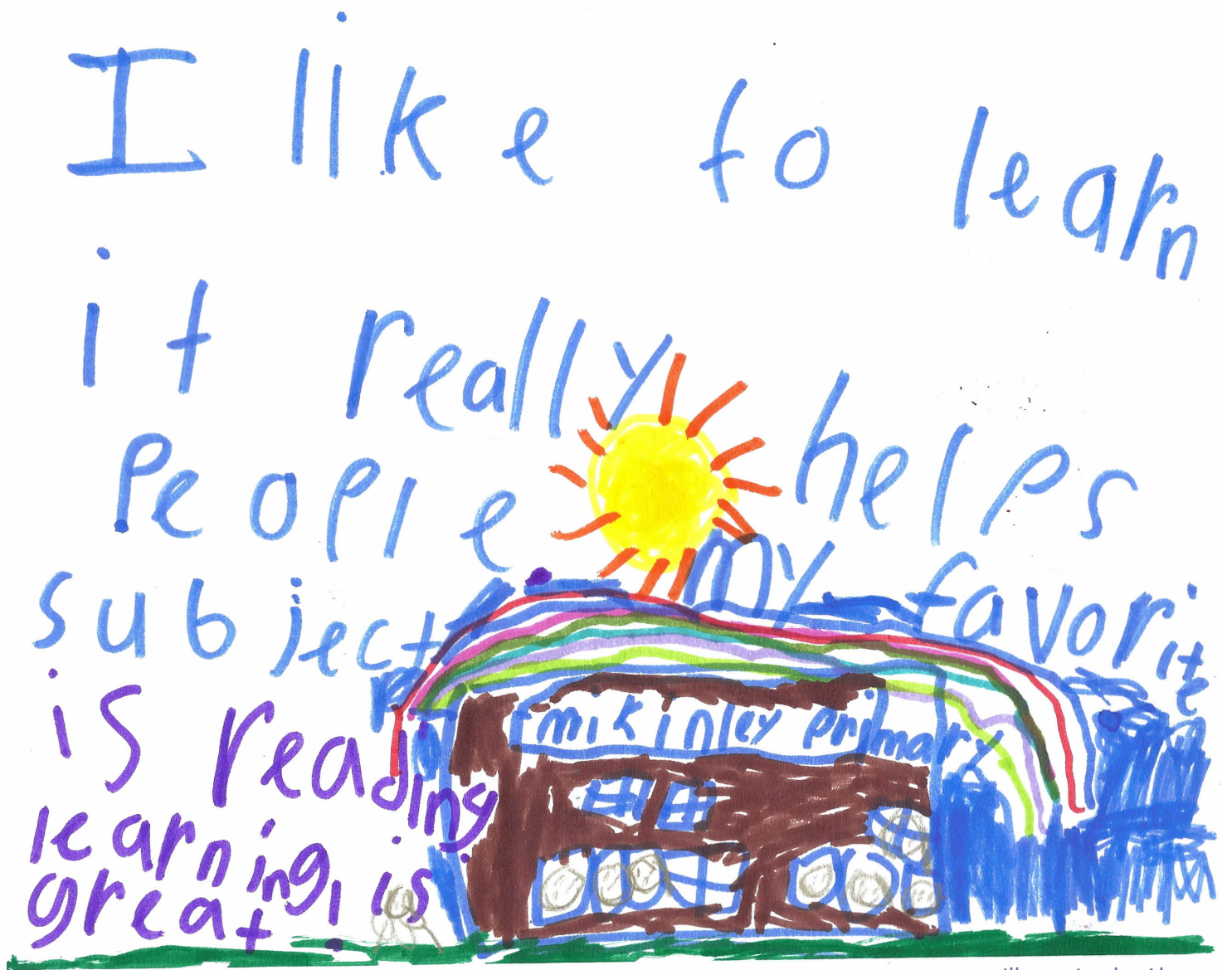

Illustration by Alyssa

“ Not only does my kindergartener know her sounds, but she leads our three year-old, and two year-old, through the Wilson program, and they already know their sounds. In fact, our daughter insisted on practicing her sounds even on her vacation to Legoland on teacher grading day!

”

SHARON COOK, FOUNDATION BOARD OF DIRECTORS, TREASURER

# EDUCATION NOURISHES FUTURE PROGRAMING SUPPORT

One of the important functions of the Education Foundation is supporting and engaging the staff of the SBCSC and learning opportunities for children. Programming Chair, Noel Yarger has led the committee through a year-long process of researching potential curriculum to supplement the existing curriculum. Several programs have risen to the top over the last year that will be implemented in year three of our current strategic plan. One of the programs is called Character Education Partnership, or as it's called "CEP."

CEP uses the term, "character education" to:

*Encompass the wide set of educational approaches shared by groups who promote character education, including moral education, just communities, and caring communities, groups that share a common commitment to helping young people develop their capacity to be responsible and caring citizens.*

**Merle J. Schwartz, Effective Character Education**

Data (from schools that have implemented the CEP program) show a decrease in discipline problems, dropout rates decline, and an increase in teaching time and student responsibility. This long term process involves the students, staff, parents and community in the fostering of character development.

Thanks to board directors, Noel Yarger, Dick Pfeil and Barbara Warner, a pilot is underway at Riley High School and Dickinson Fine Arts Academy. We are also pleased to announce that Dick Pfeil has agreed to match up to \$6,000 for Character Education Partnership training.

*"I believe that character education is an integral part of the learning process in the future of South Bend Schools. The Character Education Partnership conference was proof that schools that build great school communities can do wonderful things in learning and as great citizens of their community. "*

**Mary Dunn, Riley High School Social Worker**



*Illustration by Angel*

“ The function of education is to teach one to think intensively and to think critically. Intelligence plus character - that is the goal of true education. ”  
**Dr. Martin Luther King, Jr.**

“ At the recent Character Education Conference in Washington D.C., fourteen individuals from SBCSC witnessed the joy and excitement that accompanies the transformation that occurs when schools adopt and embrace the CEP culture and values. Our schools and our community will benefit greatly from this transformation. ”  
**Noel Yarger**

# EDUCATION COUNTS | WORLD-CLASS MATH

“Singapore Math is a math curricula centered on problem solving that emphasizes computational skills as well as conceptual and strategic thinking processes and compared to U.S. textbooks, Singapore Math provide more in-depth coverage of a relatively small number of topics. Curricula for the secondary level follow a more integrated approach, where concepts and examples from algebra and geometry are introduced progressively at each grade level.”

As the Foundation continues to research programs to fund, a reoccurring issue in the education of our students is that lean budgets have left little room for technology, projects and experiences that create a deeper learning experience. Teachers continue to spend their own paychecks to provide the resources that engage students in the classroom. We thank Ericka Harris for her participation in the year-long process of researching programs that may help fill the gaps in learning.

We have committed to fund the following:

- Professional development in world-class Singapore Mathematics Inc. training for third grade teachers
- Professional development funding for math training by Dr. Amanda Serenevy, who will provide on-site professional development for teachers to assist with their transition to the common Core State Standards for Mathematics

*“Learning is optimized when students are engaged in problem solving; this supports student development from concrete to abstract, a skill needed in Algebra and various other higher level thinking subjects.”*

**- Ericka Harris, Chief Officer of Education and Innovation**

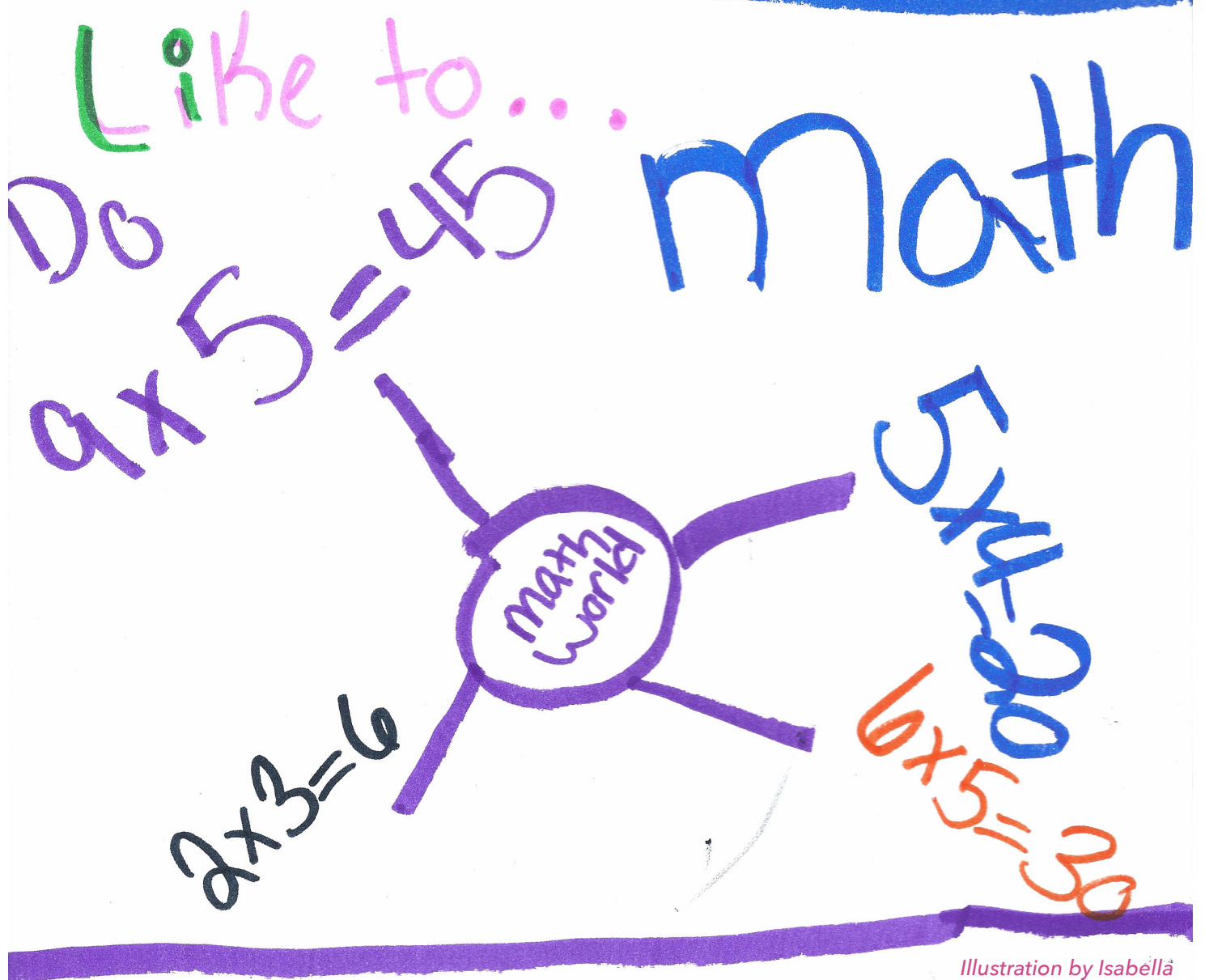

Illustration by Isabella

“ The test of a good teacher is not how many questions can be asked with pupils that they will answer readily, but how many questions a teacher inspires them to ask which are hard to answer. ”  
**Alice Wellington Rollins**

# EDUCATION INNOVATION

Board member Nancy Wilson Saunders reflects on Wilson Family Support of Foundation:



**Jim & Marjorie Wilson**

"Our parents were important role models for my brothers (Sandy and Chris) and me, as parents are for their children. What generous people they were! A verse that comes to mind is "to whom much is given, much is required."

"Dad, my brothers, and I are products of the South Bend schools. Dad went to Madison Elementary and South Bend High School (Central) and felt great loyalty to this school corporation all his life. My brothers and I attended Jefferson Elementary/Junior High and Adams High Schools.

"Dad believed that teachers could be supported and student performances improved through community efforts. Out of his vision the South Bend Education Foundation was organized to undertake the task. In his retirement years Dad had a poster in his office stating "The early years count." In the early 1990s he regularly visited Harrison School, where he learned first-hand the truth of that statement. Children need to succeed from the very beginning to achieve the best possible educations.

"To honor Mother and Dad, Sandy and I continue to support the Foundation. We are thrilled with the positive outcomes of the reading program, and we look forward to similar results coming out of the math and character education programs.

"As a member of the Board and its Governance Committee, I am pleased to continue the work begun by Dad and his group, that believed so firmly that the South Bend Schools can be improved with the help of a committed community."

# ENDOWMENTS | IN HONOR | IN MEMORY

**Christopher Bankowski**  
Cinda Korkhouse

**Mrs. Margaret (Peg) Beyer**  
Dr. & Mrs. George Friend  
Jane Y. Hunt

**Dr. Harvey Bender**  
Patrick & Susan Warner

**Mrs. Delores Blicher**  
Ms. Mary E. Hogan  
Mrs. Tatyana Neronskaya  
Dr. John W. Toth  
Patrick & Susan Warner

**Herb Cramer**  
Leslie M. Bodnar, M.D.

**Bertha Haug Dean (Fred Dean's mother)**  
Susan Warner

**Mrs. Kristy Dentino DeLee**  
Mr. & Mrs. Kenneth Locke

**Ed Dippo**  
Ms. Betty Dippo

**Mike Dworecki, retired Riley High School special ed teacher.**  
Julie Agostino  
Mikki Dobski Shidler

**Dr. Juan C. Garcia**  
Dr. John W. Toth  
Susan Warner

**Mrs. Marianne Gripado**  
Angela Buyssee, Jennifer Niezgodzki, Kimber Stone, Rachel Hartz, Evelyn O'Dell, Mark Steenbeke, Sheila Houghton, Pam Hirschler, Jeremy & Angela Kinan, Polly Kingery, Gary Schoonaert,

Carolyn Campbell, Minerva Bueno, Dawn Steepleton, Deb Smith, Sarah Castro, Katie Harness, Lewis Family, Beth Bockhart, Michelle Hardison, Christi Allen, Kathleen Miller, Kim Vinson, Linda Miles, Angela Temple, Connie Adamo, Karin Wirick, Mary Kapsa, Jayne Klockow, Michael Celichowski, Virginia Pierce, Melonie Szymkowiak, Denise Kissinger, Diana Jasinski, Angie Straughn, Becky Piekarski, Lamont Pellow

**Richard Greulich**  
Marty Greulich

**Dr. George Haley**  
Mrs. Frances C. Haley

**David F. Hendrix, Ed.D. Teacher Grant Endowment**  
Mrs. Nancy Hendrix  
Tom & Judy Verheyden

**Ed Higgins**  
Nan Tulchinsky

**Roland Kelly**  
J. Richard & Loanna Rockstroh  
Gary Gillot

**Leland Korkhouse**  
Cinda Korkhouse

**Mr. Wally Krohl**  
Patrick & Susan Warner

**Jim Metz**  
Mr. & Mrs. David Peacock

**Lee Porter**  
Maria V. Porter

**Evelyn Robinson & Chuck Sprague**  
Mrs. Terry Grembowicz

**Ms. Karen Schirmer**  
Mr. & Mrs. Robert Kadarauch  
Mr. Dan Ramsby  
Matthew Schirmer Family

**Marquerite Shields**  
Susan W. Shields

**William Shields**  
Susan Warner

**Mr. Chuck Sprague**  
Terry Grembowicz

**Mr. Ed Szucs Sr.**  
Mrs. Marie Szucs

**Mark Tulchinsky**  
Marie Doyle  
Ms. Cinda Korkhouse  
Ms. Dianne Greaves  
Nan Tulchinsky

**Mr. James R. Verhagen**  
Rebecca Overstreet  
Patrick & Susan Warner

**Herbert D. Warren**  
Cheryl Nix

**Wegner & Porter Athletic Grant**  
Margaret Wegner  
Mike Wegner

**Jim & Marjorie Wilson**  
Nancy Wilson Saunders  
Dr. & Mrs. Donald G. Birrell  
Patrick & Susan Warner

“ Together with the Education Foundation, SBCSC employees, families and other partners are committed to making SBCSC nationally recognized as an outstanding school district, and to instill a passion for lifelong learning in all students. Working together, we will do everything we can to give our students what they need to graduate ready for college, career and a life in our rapidly evolving economy. We thank the Education Foundation for their significant support and invite others in our community to join us as we continue to open doors for our students.

**Superintendent, Dr. Carole Schmidt**

”

# EDUCATION INSPIRES | MENTORING

EVERY CHILD WHO NEEDS A MENTOR WILL HAVE ONE

**Mentoring Mission:** *"To connect students with caring adults to help them achieve success in school and reach their dreams."*

## What is a Mentor?

Anyone over the age of 18 may mentor after completing a one hour training session and a background check. You will be paired with a 1st through 4th grade student, after the guardian signs the permission form.

## How does it work?

Our mentors and mentees meet for one hour a day, one day a week, during the school year, at the student's school. They share in activities such as reading, writing stories, playing games, and just talking. The City of South Bend recognizes the Education Foundation's Mentoring Program as an integral part of their Mentor South Bend initiative.

## What Changed?

The Foundation brings stability and continuity to the Mentoring Program, while building on past successes of founding members Bill Przybysz and Coach Digger Phelps. In July an agreement was signed to bring the Mentoring Program under the Education Foundation's umbrella.

*"Kids won't care until they know that you care."* **Bill Przybysz**



*To Connect Students with Caring Adults to Help Them  
Achieve Success in School and Reach Their Dreams*

## GET INVOLVED

### ONE DAY A WEEK | ONE HOUR

### BE AWESOME | BE A MENTOR



“I first became a mentor right after my father passed away. I was sad and I wanted to do something good. I was asked to be in the mentor program, and I decided if I could make a child happy and let them know they are important, then I in turn could feel happy and important too. Children need a true friend, someone they can trust and talk to. I think sometimes mentors need that too.”

**Sandy Cogdill, Mentor**

“Since retirement I have been mentoring a student at Harrison Primary. It is the 3rd year with my mentee and we are having fun. I enjoy mentoring because I can see the difference mentoring is making in my student’s life. I believe the mentoring program is a great way to help a student reach his or her potential, and for the mentor it is an opportunity to watch the student develop and improve their academics, attitude, attentiveness, and interactions with others. What a wonderful way to spend quality time with a child.”

**Wilbur Boggs, Mentor**



# EDUCATION EMPOWERS

## THE IMPACT OF TEACHER GRANTS

BY FRED AND ANN DEAN



The Teacher Grant Program is an on-going strategic plan goal for the Foundation. This grant program responds to requests from individual teachers for funding of student-teacher projects, or for the funding of equipment to enhance classroom teaching. Last year, one of the teacher's grants funded an innovative dulcimer music project. The grant funds allowed the students to build dulcimers themselves, and then after learning how to play the instrument, they performed

together. The Navarre School students eventually provided excellent musical entertainment at our Foundation's Great Friends of Schools spring luncheon. The following report was submitted by Doreen Denney, the teacher recipient of the "Dulcimer Days" teacher grant.

"When we came back in August, I greeted my students with the greatest news ever! I told them we would be learning to play a new instrument. I immediately had the attention of all of my students and curiosity twinkled in their eyes. They sat up taller in their seats and strained to see what instrument I held in my hands. From there, I taught them so many things. Things about music, things about work habits, things about life.... And I had the chance to spark a small flame that turned into a passionate fire as their curiosity inspired them to learn. I was able to do this because of the South Bend Public Education Foundation and the James D. Metz Fine Arts Teacher Grant, and I will forever be grateful."

Ann and I have seen the importance of these teacher grants, and as a result we plan to continue our support of these interesting projects.

# THANK-A-TEACHER

## SPECIAL DONATIONS

**Ms. Delores Blicher**  
Ann Hogan

## ADMINISTRATION BUILDING

**Debbie & Patrick Hudson-Pomes**  
Mrs. Donna Krol

**Juan and Michelle Migliore**

Dr. Eugene Hollenberg

**Mrs. Susan L. Warner**

Dr. John W. Toth, EDFO Bd. Dir.

Dr. and Mrs. Thomas A. Troeger,

Past Pres.

Mr. Brian M. Kubicki, Past Pres.

Mr. Jim Kapsa, Retired

Superintendent

Mr. Jim Day, Printshop

Mr. John Ridenour, Printshop

Ms. Sue Coney, Dir.

Communications

Ms. Ericka Harris, Dir. Innovation

& Cur.

## ADAMS HIGH SCHOOL

**Mary J. Dominick**

Mrs. Dawn Forsythe

Mr. Joel Krueger

Ms. Paulette Cwidak

Ms. Anne Raymer

**Chris Cervenak/Stephen**

**Reifenberg**

Ms. Tammy Berebitsky

Mr. Matthew Boggard

Mr. Kerry Cotter

Mrs. Rebecca Folk

Mrs. Shelly Freel

Mr. Nevin Longenecker

Ms. Anne Raymer

Ms. Rhonda Steiner

**Michael Friedland & Elisabeth**

**Fagen**

Mrs. Norma Hoffman

Mr. Nevin Longenecker

Ms. Anne Raymer

Ms. Paulette Cwidak

Mr. Joel Krueger

Mr. David Martin

Ms. Cecilia Stanton

Mr. Ed Szucs

**Dr. Vincent & Angela Henderson**

Mrs. Jennifer Reed

Mr. Mark Wilson

**Ms. Mary Hendrikson**

Ms. Marilyn Arney

**Doug & Mary Henion**

Mr. Jay Clark

Ms. Anne Raymer

Mr. Pat King

Mr. Mark Wilson

Mr. Paul Kingston

**Mr. John Ritzler**

Mr. Nevin Longenecker

**Mr. and Mrs. Alexander Martin**

Mrs. Marilyn Arney

Mrs. Tammy Berebitsky

Mr. Jay Clark

Mrs. Paulette Cwidak

Mrs. Rebecca Folk

Mr. Joel Krueger

Mr. Nevin Longenecker

Mr. David Martin

Mrs. Judith Overmyer

Mrs. Lynne Pantea

Coach Savino Rivera

Mr. Michael Szucs

Mrs. Mary Dickerson

Mr. David Medich

Mrs. Lori Moore

Coach Savino Rivera

Coach Andre Scruggs

**Juan & Michelle Migliore**

Mr. Thomas Adams

Mr. Jay Clark

Mrs. Mary Dickerson

Mr. Joel Krueger

Mr. David Martin

Mr. David Medich

Mrs. Otha Reese

Mrs. Charan Richards

Mrs. Paula Stevens

Mr. Frank Amato

Ms. Jane Ash

Mrs. Becky Folk

Mrs. Judith Hofer

Ms. Lynne Pantea

**Ms. Susan Peterson**

Mr. Mark Wilson

**Dr. & Mrs. Thomas Soisson**

Mr. Joel Krueger

Ms. Judith Kubacki

Ms. Anne Raymer

**Tracy Zielke**

Mr. Robert Harvey

## BROWN INTERMEDIATE

### CENTER

**Yawo Aboli**

Brown Intermediate Center

**Ms. Marilyn Hughley**

Mrs. Jeanne Garrett

**Mrs. Crystal McCain**

Mr. Mark Alexander

**Ms. Marilyn Williams**

Mr. Chadd E. Davis

Mr. Joseph Hurt

Mr. Andrew Maez

Ms. Jessica Pompey

Ms. Michelle L. Smith

Ms. Sharon Tipton

Ms. Ana Wilson

**Clay High School**

**Ms. Linda Harper**

Mr. Dan Kasper

**Debbie & Patrick Hudson-Pomes**

Ms. Deb Fay

Ms. Amy Sorocco

Mr. Steven Whitaker

**Ms. Kathy Jackman**

Mrs. Darcy King-Oblenis

**Ms. Heather Lowe-Kling**

Mrs. Heathar Bradbury

## CLAY INTERMEDIATE CENTER

**Ms. Heather Christensen**

Mr. Mike Slattery

**Mr. Michael Gonzalez**

Mr. Mark Brant

**Mrs. Lori Mawhinney**

Mrs. Marcia O'Connell

**Nancy Ryder's Homeroom**

Ms. Frankie Beard

Mr. Jeff Yohe

**Ms. Sarah Ubanski**

Mrs. Marcia Kintz

## COQUILLARD PRIMARY CENTER

**Ms. Nadia Beavers**

Mrs. Katie Femia

**Ms. Eva Leszcz**

Ms. Elaine Gaulin

## DARDEN PRIMARY CENTER

**Room 104 Kids**

Mrs. Pat Brindley

Mrs. Carol Eppert

**Arely Arevalo**

Mr. Joshua Kytta

**Mr. Lennie Chibweya**

Mrs. Suzanne Sheets

**Ms. Heather Christensen**

Mrs. Dianne Horvath

**Ms. Michelle Conway**

Mrs. Janice Irvine

Mr. Tim Clark

**Ms. Janet Craig**

Mrs. Janice Roth

**Jacob & Melissa Corry**

Ms. Barbara Morrical

**The Hale Family**

Mrs. Cindy Korkhouse

**Missy & Rob Hatfield**

Mr. Tom Polando

**Debbie & Patrick Hudson-Pomes**

Ms. Cyndi Smith

**Mrs. Cinda Korkhouse**

Ms. Mary Noble

**Ms. Catherine A. Scott**

Mr. Marcus Harris

**Andy Schmidt & Kristine**

**Springer**

Ms. Amy Snider

**Mya ThanDar**

Mrs. Janice Roth

**Aung K. Tun**

Mr. Tom Polando

## DICKINSON INTERMEDIATE

### CENTER

**Marti Rumpf**

Ms. Emily Rumpf

**Mrs. Susan Warner**

Ms. Susan Werner, Dickinson IC

## EDISON INTERMEDIATE

### CENTER

**Ms. Kim Kimbrell**

Mrs. Annie Debaets

**Sean & Lori Mawhinney**

Mr. Dan Eggleston

Ms. Susan Hartzell

**Ms. Valerie Shaw**

Mrs. Laura Nowicki

**Jared and Adrian Six**

Mr. William Carpenter

## HAMILTON TRADITIONAL

### SCHOOL

**John and Sarah Baer**

Ms. Valerie Pope

**Mr. and Mrs. Christopher**

**Chartier**

Mrs. Marie Gusich

**Mr. Thomas Czerwinski**

Mrs. Karey Payton

**Ms. Melissa Goodrich**

Miss Lisa Dudas

**Ms. Gail McGuire**

Ms. Penny Thibideau

Mrs. Holly Swartz

**Mrs. Claudine Miller**

Ms. Valerie Pope

Miss Lisa Dudas

**Hong Tran**

Ms. Erica Andis

Ms. Cynthia Osborn

## HARRISON PRIMARY CENTER

**Ms. Maria Dominguez**

Miss LeeAnne Buwalda

Mrs. Boehman

**Ms. Monica Figueroa**

Mrs. Doris McDonald

Mrs. Amanda Russell

Ms. Elizabeth Villamizer

**Ms. Leticia Guerrero**

Miss Elizabeth Baker

**Ms. Denise Olmas**

Mrs. Stacy Boehman

**Ms. Ginger Patrick**

Mrs. Lynda Friend

## HAY PRIMARY

**Ms. Niki Bennett**

Ms. Sandy Livinghouse

**Mr. and Mrs. Chris Bowman**

Mrs. Jeannie Harringer

**Mr. & Mrs. Thomas Haynes**

Mrs. Judy Liszewski

**Ms. Kimberly Lowman**

Miss Brenda Allen

**Brian and Trish O'Rourke**

Miss Dixie Eichorst

Mrs. Debbie Fraser

**Ms. Aja L. Palmer**

Ms. Dixie Eichorst

**Yan Zhu**

Mrs. Bonnell

## JACKSON INTERMEDIATE

### CENTER

**Ms. Tina Harris**

Ms. Lauren Milovich

**Mr. Brian O'Rourke**

Ms. Karen Biek

Mr. Josh Holston

**Ms. Claudia Schmidt**

Ms. Debbie Ramirez

**Mr. and Mrs. Tom Sloma**

Mrs. Jamie Halfast

Ms. Tamela Anderson

**Kennedy Academy**

**Ms. Gloria Amaya**

Miss Rachel McDonough

**Mrs. Liwayway Arevalo**

Mrs. Nancy Sakaguchi

Mrs. Carolyn Bossung

**Ms. Stacey Clay**

Ms. Cathryn Belt

**Michelle Conway**

Ms. Susan Lilly

Mr. Jeremy Maller

Ms. Rachel McDonough

Mrs. Heather Rokop

**Mr. and Mrs. David Craig**

Mrs. Kristine Torok

Miss Andrea VanVooren

**Mr. and Mrs. Steven Downey**

Mrs. Letitia Harman

**Alan and Michelle Engel**

Mrs. Linda Chan

Mrs. Susan Lilly

Mrs. Sherry Sutton

Mrs. Michelle Conway

Mr. Don Elliott

Mrs. Patricia Lawson

Mr. Jeremy Maller

Ms. Rita (Bus #113 driver)

Mr. Jeremy Maller  
 Ms. Rachel McDonough  
 Mr. Smith - Bus Driver #805  
 Mrs. Carrie Bossung  
 Mrs. Rosanna Golupski  
**Ms. Alyssa Gillespie**  
 Mrs. Carrie Bridgeman  
 Miss Sarah DeShon  
**Ms. RaeLee Hudson**  
 Mrs. Carol Wroblewski  
**Ms. Heather Hundt**  
 Mrs. Cathryn Belt  
 Mrs. Ruth Craft  
 Ms. Kat Deka (Transportation)  
 Mrs. Sandy Kytta  
 Mrs. Sue Lily  
 Senor Luis Sanchez  
 Mrs. Kristine Torok  
 Mrs. Jennifer Veldman  
**Ms. Kelley Jankowski**  
 Miss Andrea VanVooren  
**Ms. Cynthia Jenkins-Fuerbringer**  
 Mrs. Kelleen Hoover  
**Ms. Joy Jurgenson**  
 Mrs. Yvonne Kinney  
**Ms. Karen Kirner**  
 Miss Patricia Boone  
 Mrs. Carolyn Bossung  
**The Kloda Family**  
 Mrs. Susan Kytta  
 Ms. Susan Lilly  
 Mrs. Jennifer Veldman  
**Brian & Kristi Kubicki**  
 Mrs. Julie Terry  
 Mrs. Kris Torok  
 Ms. Laura (Bus #298 driver)  
 Amber Kydd  
 Mr. Joseph Brookshire  
**Veronica Martinez**  
 Mrs. Mabel Boyajian  
**Robert & Elaine Meyer-Lee**  
 Mrs. Rosanna Golupski  
 Mrs. Adrian Amador  
**Ms. Maya Parson**  
 Ms. Amy Briney  
 Ms. Jennifer Veldman  
**Mrs. Hermalena Powell**  
 Mrs. Elyse Anderson  
**Jeff and RaeLee Rea**  
 Rachel McDonough  
 Mrs. Carol Wroblewski  
**Regina Rozenblit**  
 Mrs. Letitia Harman  
**Mr. Josh Skube**  
 Ms. Andrea VanVooren  
**CJ and ChrisWachs**  
 Mrs. Adriane Arnold  
**Jessica Warnell**  
 Mrs. Carol Wroblewski  
**Jami West**  
 Ms. Carol Wrobelski  
**Mr. and Mrs. Brandon Zabukovic**  
 Mrs. Heather Rokop  
**Shelly Zabukovic**  
 Mrs. Sherry Sutton

#### **LASALLE ACADEMY**

**Mr. and Mrs. Matthew Arend**  
 Mrs. Mary Samora  
 Mrs. Beth Albright  
**Ms. Mary K. Bowers**  
 Mrs. Anne Lotridge  
 Mr. Ken Marosz  
**Ms. Michelle Conway**  
 Jennifer Eby  
 Janet Minton  
 Ruth Nieboer  
**Mrs. Heather Downey**  
 Mrs. Madeleine Martinez  
 Mrs. Ruth Nieboer

Mrs. Beth Albright  
 Mr. Cory Betzer  
**Alan and Michelle Engel**  
 Mrs. Julie Congdon  
 Mrs. Connie Graham  
**Rob and Chelly Freel**  
 Sra. Geriann Druyos  
 Ms. Kathleen Kohn  
 Mrs. Patricia Lindholm  
 Mr. Matt Peterson  
 Sr. Tim Tobin  
**Mr. and Mrs. John Griffin**  
 Mrs. Patricia Toth  
 Ms. Susan Haynes  
 Mrs. Susan Keszei  
 Ms. Melissa Scott  
**Don Howard & Margo**  
**Shearman-Howard**  
 Mrs. Beth Albright  
 Mrs. JoAnne Amato  
 Mrs. Baumgartner  
 Mr. Carlos Bennett  
 Mr. Chan  
 Mr. Druyos  
 Mr. Eller  
 Mr. Kenneth Marosz  
 Mrs. Martinez  
 Mrs. Ruth Nieboer  
 Mrs. O'Malley  
 Miss Pagel  
 Mr. Roman Ramos  
 Mrs. Susan Walker  
**The Kolda Family**  
 Mrs. Julie Congdon  
 Ms. Connie Graham  
**Brian & Kristi Kubicki**  
 Mr. Nathan Boyd  
 Mrs. Ann Marie Lotridge  
 Mr. Kenneth Marosz  
**Milton & Kate Lee**  
 Ms. Geriann Druyos  
 Ms. Christy Rodgers  
 Ms. Kristi Zentz  
**Ms. Mary Ann McDowell**  
 Mrs. Beth Albright  
 Mrs. JoAnn Amato  
 Mr. Carlos Bennett  
 Ms. Colleen Doyle  
**Robert & Elaine Meyer-Lee**  
 Ms. JoAnn Amato  
 Mr. Carlos Bennett  
 Ms. Andrea Maurer  
 Mrs. Stephanie Modlin  
 Mr. Mark Schwing  
**Melissa and Bill Neill**  
 Mrs. Julie Congdon  
**Ms. Susan Peterson**  
 Mrs. Susan Keszei  
 Ms. Melissa Scott  
**Ms. Josefina Robles**  
 Ms. Constance Graham  
**Mrs. Regina Rozenblit**  
 Mr. Cory Betzer  
 Mr. Lawry - Bus driver Bus #198  
 Mrs. Ann Marie Lotridge  
 Mrs. Andrea Maurer  
**Ellen Taylor & Mike Borowski**  
 Ms. Beth Albright  
 Ms. Joann Amato  
 Mr. Carlos Bennett  
 Mr. Cory Betzer  
 Ms. Colleen Doyle  
 Ms. Karen Lee  
 Ms. Catrina LeSure  
 Ms. Michelle O'Malley  
 Ms. Mary Ann Peterson  
 Ms. Susan Walker  
 Ms. Brenda Wishin  
 Gwen Byler

Colleen Doyle  
 Carlos Ferra  
 Melissa Scott  
 David Seel  
 Ms. Gwen Byler  
 Mr. Carlos Ferra  
 Ms. Melissa Scott  
 Mr. David Seel  
**Ms. Sarah Urbanski**  
 Mrs. Ann Marie Lotridge  
 Mr. Kenneth Marosz  
 Mr. Jason Muckel  
 Mrs. Kristi Zentz  
 Mrs. Beth Hullinger  
 Mrs. Laurel Malkin  
 Ms. Melissa Scott  
 Mrs. Janis Stewart

#### **LINCOLN PRIMARY CENTER**

**Ms. Christine Hawkins**  
 Ms. Barb Either-Nurse  
 Mrs. Nanette McCartney  
 Mrs. Christina Peck  
 Ms. Sherri Studebaker  
**Ms. Kelly Mahler**  
 Mrs. Cindy Fozo  
**Ms. Virginia Medrano**  
 Ms. Jimena Mason  
**Mr. Leroy Mitchell**  
 Ms. Angela Curry  
**Ms. Amanda Nelson**  
 Mrs. Nanette McCartney  
**Ms. Carol Schmidt**  
 Faith Zehner  
 Nancy Philabaum  
 Nanette Pollock  
**Ms. Isabel Tinoco**  
 Ms. Jimena Mason

#### **MADISON PRIMARY CENTER**

**The whole class**  
 Mr. Brandon Groves  
**Ms. Ana Enciso**  
 Ms. Tracy Nicodemus  
 Ms. Luisa Tremmel  
 Mrs. Toby Russell  
 Mrs. Carmen Watkins  
**Milton & Kate Lee**  
 Ms. Karen Dubie  
 Ms. Peggy Perrine  
**Ms. Carol Schmidt**  
 Barb Maguiera  
 Kelleen Hoover  
 Jen Navarro  
 Kelly Ales  
**Mr. and Mrs. Efrain Segundo**  
 Ms. Julie Keb  
 Ms. Amelia Rodriguez

#### **MARQUETTE PRIMARY CENTER**

**Karen Graubart**  
 Ms. Anita Blum  
 Ms. Meredith Eaton  
**Ms. Rosa Hinojo**  
 Miss Kelly Rowland  
**Ms. Cynthia Jenkins Fuerbringer**  
 Mrs. Lisa Vukmirovich  
**Mr. and Mrs. Matt Kissel**  
 Miss Koren Knapp  
 Ms. Kelly Rowland  
**Pamela and John Kollar**  
 Miss Christy Kollar  
**Ms. Maria Ledesma**  
 Miss Christy Kollar  
**Mr. and Mrs. Shawn McCain**  
 Ms. Christy Kollar  
**Emily Nieboer**  
 Mrs. Lisa Vukmirovich  
**John & Pam Overmyer**  
 Ms. Cristin Blume

#### **MCKINLEY PRIMARY CENTER**

**Ismet Begic**  
 Mrs. Jane Reed  
 Miss Sarah Bontrager  
**Hau Dinh DO**  
 Ms. Denise Wimmer  
**Thao Le**  
 Mr. Tom Spencer  
 Ms. Cathy Wyne  
**Ms. Tesha Williams**  
 Miss Debra Bobalik  
 Mrs. Mary Clark  
 Mrs. Leann Dincolo  
 Mrs. Jan Henderson  
 Mrs. Debra Koscher  
 Mr. Mark Zache

#### **MONROE PRIMARY CENTER**

**Anonymous**  
 Mrs. Jill VanDriessche  
**Khuong Dang**  
 Mr. Mark Brant  
 Miss Barbara Schafer  
 Mrs. Nancy Bruce  
**Mrs. Milanka Lazarevic**  
 Ms. Nancy Bruce  
**Jennifer Shelton**  
 Mrs. Jackie Spross

#### **MUESSEL PRIMARY CENTER**

**Ms. Yadira Orbe Bernal**  
 Mrs. Susan Lycke  
**Ms. Monica Figueroa**  
 Ms. Carol Schmidt  
**Ms. Darlene Harvell**  
 Mr. Mike Haws  
**Cesar Udave Zaragoza**  
 Mrs. Sarah Wagoner  
**Nikkia Wafford**  
 Miss Heather Eich

#### **NAVARRE INTERMEDIATE CENTER**

**Mrs. Susan Coney**  
 Ms. Tamara Warnock

#### **NEW TECH HIGH SCHOOL**

**Dr. & Mrs. Thomas Soisson**  
 Ms. Jamie Halfast

#### **NUNER PRIMARY CENTER**

**Anonymous**  
 Dr. Gene Hollenberg  
**Ms. Jennifer Fry**  
 Ms. Gayle Cossman  
 Mrs. Carolyn Pinter  
**Mr. and Mrs. Terry Morgan**  
 Mrs. Nancy Panos  
**Ms. JoAnn Pletcher**  
 Mrs. Carolyn Pinter

#### **PERLEY FINE ARTS**

**Amai Farrough**  
 Miss Likens  
 Ms. Smith  
 Ms. Harding  
 Ms. Jeanine Bilik  
 Ms. DiGann  
**Milton & Kate Lee**  
 Miss Courtney Baranay  
 Mrs. Jeanine Bilik  
 Ms. Erin Harding  
 Mrs. Mary Beth Herczeg  
 Mrs. Patricia Morton  
 Ms. Mary Ann DiGann  
 Ms. Kelsey Weber  
 Ms. Rachel Emery  
**Sarah Urbanski**

Mrs. Amy McGlothlen  
**Rita and Kevin Wilson**  
Mrs. Cheryl Carter  
Ms. Marissa Freeman  
Mrs. Chris Horning  
Mrs. Amy McGlothlen  
Mrs. Jill Wander

#### **RILEY HIGH SCHOOL**

**Devante Alexander, Joe Bowles,**  
**Lucas Galloway, Callie Gates,**  
**Jerry Hildebrand, Octavia**  
**Jones, Crystal Rucker, Anthony**  
**Rhodes and Matthew Robinson**  
Mr. Barry Heflick  
Mrs. Keiko Leonard  
Mrs. Jacqueline Vanderweide  
**Jan Danch**  
Mrs. Darci Urycki  
**Ms. Pam Dotson**  
Mr. Ron Metcalfe  
Mr. Matt Modlin  
**Ms. Linda Harper**  
Miss Carol Hanson  
**Mary Ann Hoffman**  
Mrs. Pam O'Brien-Riley HS Bus  
Driver  
**Michelle Molina**  
Mrs. Janus Horrall  
**Julie Piechocki**  
Mrs. Cheryl Nixon  
**Dr. & Mrs. Thomas Soisson**  
Mr. John Overmyer  
**Tracy & Cathy Spear**  
Kevin Tholin  
Mr. Tom Morgan

#### **SWANSON PRIMARY CENTER**

**Ms. Julie Craig**  
Mrs. Debra Newbill  
Mrs. Cheryl Uyhelji  
**Bob & April McElwee**  
Ms. Marilyn Ruskowski  
**Karen Palmer/Sarah Waller**  
Mrs. Marilou Sherrard  
Mrs. Cynthia Sochocki  
**Mrs. Sue Panzica**  
Mrs. Anne Ferry  
**Cheryl Uyhelji**  
Ms. Julie Craig

#### **TARKINGTON TRADITIONAL**

**John and Sarah Baer**  
Ms. Sharon Nelson  
Ms. Mary Fisher  
**Ms. Amber Hipkind**  
Mrs. Gail Bajdek  
Mrs. Deb Farmer  
**Ms. Mercy Kariuki**  
Ms. Mary Fisher  
**Sean & Lori Mawhinney**  
Mrs. Judy Dow  
Ms. Colleen Hesch  
Ms. Margaret Moor  
**Ms. Jessica Nowicki**  
Mrs. Mary Anderson  
**Ms. Cathy Scholz**  
Mrs. Carol Majewski  
**Ellen Taylor & Michael Borowski**  
Ms. Deb Farmer  
Ms. Judy Gilman  
Ms. Carol Majewski  
Ms. Mary McDermott  
Ms. Maria Nawrot  
Mr. Kevin O'Hara

#### **WARREN PRIMARY CENTER**

**Jason & Flor Beyer**  
Mrs. Diana Jasinski

**Mr. Jacob Hoffman**  
Mrs. Diana Jasinski  
**Mr. & Mrs. William Lechner**  
Mrs. Amy Troyer  
**Cheryl Uyeli**  
Mrs. Patricia Ashley  
**Ms. Laura Vasquez**  
Ms. Heather Bumbaca

#### **WILSON PRIMARY CENTER**

**Ms. Celina Arroyo**  
Miss Stacey Page  
**Claudia & Samuel Bautista**  
Ms. Maggie Ensing  
**Mrs. Lynn Burge**  
Mrs. Kris Brady  
Mrs. Cindy Snyder  
Miss Geneva Foulks  
**Ms. Cynthia Conley**  
Ms. Tina Wegner  
**Mr. Joe Frazier**  
Ms. Tina Wegner  
**Rachel Griffis**  
Ms. Cynthia Moore  
**Ms. Carrie Loftus**  
Ms. Kristine Brady  
**Ms. Dorena Magana**  
Ms. Ruth Garcilazo  
**Ms. Jazmin Martinez**  
Ms. Tina Wegner  
**Ms. Maria Merino**  
Ms. Carol Govek  
**Crystal & Bobby Stremme**  
Mrs. Cindy Snyder  
**Mr. Manuel A. Zamora-Botello**  
Mrs. Nora Hicks

#### **PAYROLL DEDUCTION 2012**

MaryAnn Armet  
James L. Austin  
Beverlie J. Beck  
Linda J. Bell  
Tammy L. Berebitsky  
Cindy M. Bilinski  
Stacy L. Boehman  
Scott L. Bovenkerk  
Heathar A. Bradbury  
Mary. C. Breisch  
Wendy L. Brenner  
Pauline G. Busby  
Angela L. Bussard  
Candance G. Butler  
Kathleen M. Cabiness  
Destiny R. Campbell  
Kathryn S. Carson  
Patricia A. Chrenka  
Susan E. Chrzan  
Susan L. Coney  
Philip G. Dallmayr  
Willie D. Dickerson  
Jay S. Dow  
Gerriann L. Druyos  
Mary L. Fitterling-Put  
Michelle M. Freel  
Helen K. Geglio  
Lea C. Gonzalez  
Junette Goodrich  
Melissa L. Goodrich  
Shelley J. Graham  
Darlene Gray  
Letitia E. Harman  
Suzanne E. Harness  
Deborah L. Harrison  
Michele A. Hayes  
Rebecca E. Hernandez  
Carol S. Hesch  
Christine E. Horning  
Juliann Huff

Rodney Jennings  
Sherry S. Joines  
Jennifer L. Joyce  
David A. Jozwiak  
Shari L. Justice  
Michael B. Kalka  
Theadora E. Kella  
John M. Kennedy  
Kathy A. Kersh  
Mindy A. King  
Yvonne T. Kinney  
Donna J. Krol  
Rachelle L. Krzyzewski  
Karla Lee  
Linda J. Loftus  
Nevin E. Longenecker  
James A. Love II  
Evanson Maina  
Deborah L. Mayers  
Nicole Medich  
Bonnie L. Miller  
Kathleen Miller  
Janet M. Minton  
Tammy L. Monesmith-Bernth  
Matthew J. Monger  
David P. Moreland  
Lois Muhammad  
Terrona Ndolanga  
Tara L. Nelson  
Jacqueline R. Nemeth  
Ruth A. Nieboer  
Deborah L. Nyikos  
Cynthia E. Oudghiri  
Elizabeth A. Pennino  
Patricia A. Pittman  
Cathy L. Podell-Jones  
Valerie G. Pope  
Brenda J. Rayborn  
Deborah L. Riley  
John C. Ritzler  
John J. Roggeman  
Steve C. Romans  
Nancy A. Ryder  
Byron C. Sanders  
Jean L. Savarese  
Margaret R. Schaller  
Carol L. Schmidt  
Dr. Carole L. Schmidt  
Melissa A. Scott  
Catherine H. Sheehan  
Mary E. Singleton  
Thomas A. Siwik  
Mary E. Smith  
Michelle L. Smith  
Jay A. Snyder  
Elizabeth M. Steele  
Danna J. Strabavy  
Kurran A. Strunk  
Cynthia R. Szucs  
Lawrence B. Szymanski  
Ellen M. Taylor  
Jennifer L. Thomas  
Sharon A. Tipton  
Kelly Toppen  
Phyllis M. Topps  
John D. Vandyke  
Lawrence A. Vanore Jr.  
Kirby Whitacre  
Myrtle C. Wilson  
Maria Winston  
Jeffrey A. Yohe

# EDUCATION STRENGTHENS OUR COMMUNITY PARTNERS

We continue to be grateful to partner with Towne Air Freight, the partners below, and the dedicated volunteers who chose to make sure all children matter with their participation to ensure that the educational programs in our community are strengthened. The Truck Pull netted \$53,000 for reading programs and school projects this year. Events like this one are critical to the ability of the Foundation to maintain the momentum gained by our students.



Adams High School "Best Team Spirit"



Adams High School



Super Teachers  
"Best Team Spirit - Primary Center"



Dickinson Fine Arts Intermediate Center  
"Best Team Spirit - Intermediate Center"

### HIGH SCHOOLS SUPER DUTY LEVEL PARTNER

Adams High School  
Clay High School  
Riley High School  
Washington High School  
Rise Up Academy High School  
South Bend New Tech High School

*Friends of Adams in Memory-Jim/Marj Wilson*  
*Partner-Nephrology Physicians LLC*  
*Partner-Teacher's Credit Union*  
*Partner-Towne Air*  
*Partner-Cressy Foundation*  
*Partner-Martin's Supermarket*

### INTERMEDIATE CENTERS - KING CAB LEVEL PARTNER

Brown Intermediate Center  
Clay Intermediate Center  
Dickinson Fine Arts Intermediate Center  
Edison Intermediate Center  
Greene Intermediate Center  
Jackson Intermediate Center  
Jefferson Traditional Intermediate Center  
LaSalle Academy Intermediate Center  
Marshall Intermediate Center  
Navarre Intermediate Center

*Partner-South Bend Medical Foundation*  
*Partner-Indiana University So. Bend, School of Ed*  
*Partner-General Sheet Metal*  
*Partner-DoubleTree by Hilton*  
*Partner-A.M. General*  
*Partner-Casteel Construction*  
*Partner-Crowe Horwath*  
*Partner-Jones Obenchain*  
*Partner-Sports Image Apparel*  
*Partner-Gibson*

### PRIMARY CENTERS - GOOD BUDDY LEVEL PARTNER

Coquillard Primary Center  
Darden Primary Center  
Hamilton Traditional Primary Center  
Harrison Primary Center  
Hay Primary Center  
Kennedy Academy Primary Center  
Lincoln Primary Center  
McKinley Primary Center  
Madison Primary Center  
Marquette Primary Center  
Monroe Primary Center  
Muessel Primary Center  
Nuner Primary Center  
Perley Fine Arts Primary Center  
Swanson Primary Center  
Tarkington Traditional Primary Center  
Warren Primary Center  
Wilson Primary Center

*Hall Chrysler, Dodge, Jeep, Ram*  
*State Farm*  
*Growing Kids*  
*100 Black Men*  
*Communication Company of South Bend*  
*South Bend Orthopaedics*  
*Better World Books*  
*Brookshire Construction*  
*McDonald Physical Therapy*  
*PNC Bank*  
*Laven Insurance*  
*MastCare Inc.*  
*Active Health & Wellness*  
*Mutual Bank*  
*McCormick Spice*  
*Cressy & Everett*  
*McGladrey Pullen*  
*Ribbons Ink*



Perley Fine Arts Academy



General Sheet Metal - Dickinson Fine Arts Aca.



Monroe Primary Center - Laven Insurance



Tugboats - Laidig Systems "Fastest Time Overall"



Kennedy Aca. South Bend Orthopedics

**We gratefully acknowledge the gifts of those who supported the Foundation.  
It is your uncommon dedication to the common goal of educational quality  
that will secure the future of our children and our schools.**

#### **VALEDICTORIAN LEVEL**

1st Source Bank  
AM General LLC  
Anonymous  
Mrs. Marjorie H. Wilson  
Mr. & Mrs. Seymour Barker  
Mr. & Mrs. Joseph Bauer  
James & Kim Betz  
Ms. Marilyn I. Brown  
Ron & Nancy Cohen  
Community Foundation of St. Joseph  
County  
Cressy & Everett  
Crowe Horwath  
Dr. & Mrs. Frederick K. Dean  
Every Child Reads, Inc. Linda Wight  
Harmon  
Ms. Loretta Frank  
Garcia Family Charitable Foundation  
Gates Fund of the Community  
Foundation of St. Joseph County  
Mrs. Anne Hillman  
Dr. & Mrs. Thomas A. Hughes  
Mr. & Mrs. James Kapsa  
Nancy & John King, Jr.  
Laven Insurance  
Mr. & Mrs. Robert Laven  
2012 Leighton Award for Non Profit  
Excellence of Community Foundation of  
St. Joseph County  
Sam & Anna Milligan  
NiSource  
Perri Family Youth Development Initiative  
Fund of The Community Foundation of St.  
Joseph County  
Mr. & Mrs. Richard Pfeil  
Mrs. Nancy Wilson Saunders  
Teachers Credit Union  
Dr. & Mrs. Larry Thompson  
Dr. John W. Toth  
Towne Air Freight  
Dr. & Mrs. Thomas A. Troeger  
Mrs. Nan Tulchinsky  
Tom and Anita Veldman  
Ms. Barbara Warner  
Wells Fargo, Muessel Ellison Irr. T/U/A  
James L. Wilson  
Mrs. Marjorie Wilson  
Marjorie H. Wilson  
Mr. Noel Yarger  
Faegre Baker Daniels,

#### **SALUTATORIAN LEVEL**

Anonymous  
Bruce & Linda Bancroft  
Mr. Robert Bartels  
Bethel College

Casteel Construction  
Rick & Laurie Dow`  
Dr. & Mrs. Norman Forrest  
Stephen A. Fredman  
Dr. & Mrs. Steve Gerber  
Great Lakes Forest Products-Smith  
Mr. Richard Hill  
Dr. & Mrs. John M. Kelbel  
Margaret & Karl G. King  
Mr. Ryan Matthys  
Perri Family Youth Development Initiative  
Fund at CFSJC  
Mr. Perry Watson III & Ida Reynolds  
Watson  
Donald E. Rowe  
Jerry & Janet Scott  
Mr. & Mrs. Patrick Warner  
Mr. & Mrs. James Wittenbach  
McGladrey & Pullen  
Communication Co. of South Bend

#### **HONOR SOCIETY LEVEL**

Thomas & Janice Brunner, Jr.  
Mr. & Mrs. R. V. Casteel  
Rosemary & Fred Crowe Philanthropic  
Fund of the Community Foundation of St.  
Joseph County  
Michelle & Alan Engel  
John & Judy Farrell  
Anne Feferman  
Mr. Craig Haenes  
Mrs. Mary Ann Jones  
Honorable & Mrs. Joseph E. Kernan  
Mr. Michael J. Kruk  
Mr. & Mrs. Brian Kubicki  
Mr. & Mrs. Dale Kubicki  
Mr. & Mrs. Louis LaPierre  
Lexus of Mishawaka  
McDonald Physical Therapy & Sports  
Rehab Center, P.C.  
Radiology Inc.  
Mr. & Mrs. Lowell Rarick  
Dr. Hendrica Sisk  
St. Joseph Regional Medical Center  
Mr. & Mrs. Thomas Stankus  
The Tire Rack

#### **SCHOLAR LEVEL**

Mr. & Mrs. A.G. Beall  
Edward and Michelle Beatty  
John & Denise Berscheit  
Carolyn Bierbaum  
Dr. & Mrs. Donald G. Birrell  
Dr. Leslie M. Bodnar  
Walter & Kristy Botich  
Ms. Leslie Choitz  
Mr. Don H. Claeys

Robert & Nancy Clements  
David Collier  
Communication Company of South Bend  
Mr. Alexis Coquillard Jr.  
Daman Products Co., Inc.  
Ms. Margo DeMont  
Stanley Dodgson  
Ms. Mary Dominick  
Mr. & Mrs. Steven D. Downey  
Mr. & Mrs. David E. Dunlap  
Ms. June Edwards  
Family Footcare Clinic  
Mr. & Mrs. Roland Fox  
Barbara & Stephen Fredman  
Jan & Jack Frieden  
Thomas Fujimura  
Mr. Steve Funk  
Gary Gilot  
Mr. & Mrs. William A. Gitlin  
Mrs. Frances C. Haley  
Linda & Tim Harmon  
Ms. Carolyn Higgins  
John & Catherine Hiler  
Mr. William P. Hojnacki  
Mr. & Mrs. James Hollister  
Marcia Hummel  
Indiana Trust & Invest. Mgmt. Co.  
Mr. & Mrs. David Jarrett  
Mr. & Mrs. Daniel Jones  
Jones Obenchain, LLP  
Mr. & Mrs. Robert Kadarauch  
Mr. & Mrs. William J. Knight  
Katie Krepel  
Hubert & Judith Kuzmich  
Mr. Harold Lake  
Milton & Kathryn Lee  
Mrs. Lyla S. Lockhart  
Dr. & Mrs. Douglas MacGregor  
Marcus Realty LLC  
Alexander and Laurie Martin  
Mr. & Mrs. George McCullough  
Mr. & Mrs. Ken Milani  
Dr. Diane S. Musgrave  
NEA - South Bend, Inc.  
Mr. & Mrs. Alfred Nelson  
Mr. & Mrs. Charles Nelson  
Mr. Corey Noland  
Dr. & Mrs. Christopher Norborg  
Mr. & Mrs. Joseph O'Tousa  
Mr. & Mrs. Ara Parseghian  
Mr. Frank A. Perri  
Ms. Janice Pilarski & Mr. Jay Tidmarsh  
Mr. Matthew Press  
Mr. & Mrs. William Przybysz  
Rarick, Lowell and Myrna  
Mr. Jeff Rea  
River Bend Hose Specialty

Mr. & Mrs. Dick Rockstroh  
 Mr. & Mrs. Douglas Sakaguchi  
 Tom & Barb Schalliol  
 Sally G. Schreiber  
 Ms. Sally A. Schreiber  
 Ms. Ann L. Schwarz  
 Ms. Anita L. Schwarz  
 Mr. & Mrs. Barry S. Shein  
 Mr. & Mrs. Robert C. Shields  
 Dr. Donald W. Smith  
 Smithburn Family-Aladean  
 DeRoseSmithburn & Eric Smithburn  
 Mr. William Soderberg  
 Soho Japanese Bistro  
 Mr. & Mrs. Tracy Spear  
 Specialized Staffing Solutions, LLC  
 Steel Warehouse Company, LLC  
 Steven A. Goldberg, CPA  
 Mr. & Mrs. Fred Thon  
 Mr. & Mrs. Robert Toothaker  
 Ms. Rebecca Torstrick  
 Dr. & Mrs. Mark Toth  
 Mrs. Betty Ann True  
 Ms. Rosalind Tucker  
 H.J. Umbaugh & Associates  
 Mr. & Mrs. Robert Urbanski  
 Mr. & Mrs. William Voll  
 Ms. Jacqueline Walton  
 Mr. & Mrs. G. Toms Yarger

#### FRIEND LEVEL

Mrs. Eve Arnett  
 Mrs. Sherry Barker  
 Mr. & Mrs. Gene Bartley  
 Mr. & Mrs. Ron Bella  
 Mr. & Mrs. Terry Beyer  
 Michael Boehm  
 Borders Dairy Queen  
 Braunsdorf, Warren J.  
 Ms. Lynn Burge  
 Chrastil, Roger  
 Mrs. Kathryn Colten  
 Mrs. Mary Jo Costello  
 Mr. Ronald A. Crunkleton  
 Mrs. Aladean DeRose-Smithburn  
 Julia Douthwaite & Richard Viglione  
 Dr. Howard R. Engel  
 Anne Faherty  
 Ms. Joan Fahey  
 Richard & Louise Fessenden  
 Mrs. James M. Fink  
 Mrs. Marjorie Fink  
 Jeffrey & Elaine Fisher  
 Mrs. G. Burt Ford  
 Robert Frank & Associates  
 Mr. Steven A. Goldberg, CPA  
 Dr. & Mrs. G. Richard Green  
 Mr. & Mrs. Donald Green  
 Dr. G. Richard Green  
 Mrs. Terryl Grembowicz  
 Marty Greulich  
 Mrs. Teresa Hagenau

Mr. & Mrs. Robert Hatch  
 Brian and Carol Hedman  
 Mrs. Nancy Hendrix  
 Paul & Diane Herman  
 Mr. & Mrs. Robert Herr  
 Mr. and Mrs. John Hess  
 Don Howard & Margo Shearman-Howard  
 Hubbell Electrical Products  
 Mr. & Mrs. Greg Humnicky  
 Kathy Jackman  
 Norma Joyce & Joseph Juarez  
 Mary Ellen Jozwiak  
 Mr. & Mrs. Jason Kelly  
 Ms. Carla Killelea  
 Ms. Brenda Knowles  
 Ms. Cinda Korkhouse  
 Kimberly Kunst  
 Mr. & Mrs. Lester Lamon  
 Nancy Mah  
 Mark Matejka  
 Ms. Doris McDonald  
 John & Jan Mihelich  
 Mr. John B. Montgomery  
 Mrs. Richard Morrison  
 Mr. & Mrs. Peter Mullen  
 Mr. & Mrs. Gerald Ollman  
 Mr. & Mrs. David Peacock  
 John & Dolores Peck  
 Mrs. Valerie G. Pope  
 Mr. Brian Proffitt  
 Ritschard Bros., Inc.  
 Mr. & Mrs. Charles Roemer  
 Charles and Carol Rosenberg  
 Christine Rutherford  
 Everett D. & Patricia J. Steen  
 Ms. Carol Stuart  
 David Sutter  
 Mrs. Marie Szucs  
 Dr. & Mrs. Richard Wein  
 Mr. Thomas Werge  
 Robert & Myrna Wolosin  
 Kathy Woodward  
 Yeh, Tsung and Sau Lan  
 Judith Ziker



**"This is how I show my interest  
 in Public Education!"  
 - Larry Thompson**



# EDUCATION FOUNDATION

## THANK YOU FROM THE DIRECTOR

How do you thank a community for helping to change the future for so many children? Your commitment to the Foundation's funded programs have contributed to the gains in student achievement that you continue to see, year after year, as a result of the hard work of the well-prepared SBCSC staff. Your investment in the future of our community's children at this critical time of lean state budgets has made the difference in bringing innovation to schools.

The South Bend Education Foundation has continued to serve 20,000 students and 3,000 staff annually, since 1995. As we plan for our twentieth fiscal year in July of 2014, we celebrate the raising of 2.2M for reading. Thank you for making it a priority to make sure that every K-2 teacher receives professional development in reading and is equipped with the materials necessary to provide the highest level of instruction for their students.

As I drafted this year's Annual Appeal, I chose Education Matters, because it really does matter to our children. Thank you for making sure our children matter.

Sincerely,

Susan L. Warner  
Executive Director, South Bend Education Foundation

“ So what will matter? How will the value of your days be measured?

*What will matter is not what you bought, but what you built,  
Not what you got, but what you gave.*

*What will matter is not your success, but your significance.*

*What will matter is not what you learned, but what you taught.*

*What will matter is every act of integrity, compassion, courage, or sacrifice that enriched,  
Empowered, or encouraged others to emulate your example.*

*What will matter is not your competence, but your character.*

*What will matter is not how many people you knew,  
But how many will feel a lasting loss when you're gone.*

*What will matter is not your memories, but the memories of those who loved you.*

*What will matter is how long you will be remembered, but whom, and for what.*

*Living a life that matters doesn't happen by accident.*

*It's not a matter of circumstance, but of choice.*

*Choose to live a life that matters. ”*

**By Michael Josephson**

# FINANCIAL SUMMARY

## GENERAL OPERATING REVENUE

Individual and Corporate Contributions	\$163,225.00
Great Friends of Schools Luncheon	\$16,201.00
Grant Revenue	\$10,000.00
Distribution from Permanent Operating Endowment	\$87,347.00
<b>Total Public Support</b>	<b>\$276,773.00</b>

## OTHER REVENUE

IN Education License Plates (Revenue to Endowment)	\$2,981.00
Interest	\$36.00
Unrealized Loss on Investments	-\$28.00
Program Grants Urestricted Funds	\$88,974.00
Assets Board Designated-Permanent Endowment	-\$51,160.00
<b>Other Revenue and Asset Reclassified</b>	<b>\$40,803.00</b>

**Total Revenue for Unrestricted Purposes** **\$317,576.00**

## EXPENSES

### FUNDRAISING EXPENSE

Misc. Grants to Schools	\$13,785.00
Great Friends of Schools Luncheon	\$16,286.00
Our Towne Truck Pull & Community Faire	\$16,953.00
Wages, Taxes & Contracted Labor	\$19,835.00
<b>Total Fundraising Expense</b>	<b>\$60,218.00</b>

### PROGRAM SERVICES

License Plates	\$0.00
Mentoring Program	\$2,445.00
Parent 2-day Seminar *w/GFS Luncheon	\$15,269.00
School Projects	\$84,267.00
Teacher Grant Program	\$25,637.00
Thank-A-Teacher	\$598.00
Wages, Taxes & Contracted Labor	\$59,505.00
<b>Total Program Services</b>	<b>\$208,069.00</b>

### MANAGEMENT & GENERAL

Advertising & Marketing	\$6,498.00
Employee Insurance	\$0.00
Insurance (D & O, Event, WC)	\$2,193.00
Miscellaneous	\$3,999.00
Office Expenses, Postage	\$3,798.00
Wages, Taxes & Contracted Labor (1 Full & 2 Pt Time)	\$19,835.00
Printing	\$6,518.00
Professional Dev., Membership Dues, Subscriptions	\$3,773.00
Professional Fees (audit, meeting consultant)	\$10,768.00
<b>Total Expenses</b>	<b>\$311,962.00</b>

**Net** **\$5,614.00**

## PROGRAM SERVICES

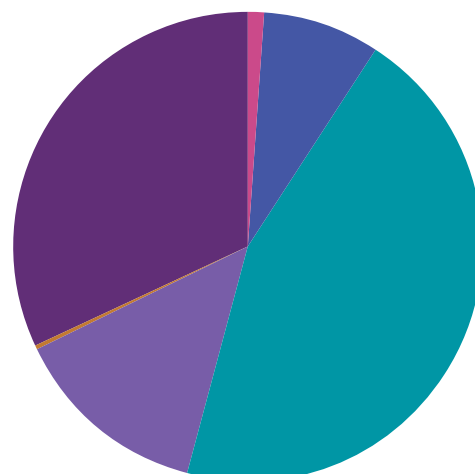

School Projects	\$84,267.00
Thank-A-Teacher	\$598.00
Teacher Grant Program	\$25,637.00
Wages, Taxes, & Contracted Labor	\$59,505.00
Parent 2-Day Seminar	\$15,269.00
Mentoring Program	\$2,445.00

## Notes:

Complete 990 and Annual Report available on website: [edfo.org](http://edfo.org)

Report presented to Board of Directors by auditors, Kruggel & Lawton, at the October 24, 2013 Annual Meeting.

NONPROFIT ORG.  
U.S. POSTAGE PAID  
SOUTH BEND, IN  
PERMIT NO. 56

**EDFO.ORG**